

MARK	SIZE	DESCRIPTION
D1	1000X2100	FULLY PNL
D2	900X2100	FULLY PNL
D3	750X2100	FULLY PNL
W	1800X1200	ALUMINIUM SLIDING WINDOW
W1	1500X1200	ALUMINIUM SLIDING WINDOW
W2	1000X1200	ALUMINIUM SLIDING WINDOW
W3	1250X1200	ALUMINIUM SLIDING WINDOW
V	600X450	UPVC MOVABLE VENTILATOR
V1		VENTILATION FOR STAIR CASE

PROJECT NAME:-
 PLAN OF PROPOSED (B+G+9) ELEVEN STORED RESIDENTIAL BUILDING OF MD NASHIM KHAN S/O LATE MD.MUSLIM KHAN, MR. MANOJ CHOUDHURY S/O LATE MR. SURENDRA CHOUDHURY, MR. LALBABU TIWARY S/O LATE KIRATH TIWARI L/R PLOT NO.-1840, R.S. PLOT NO.-1465(P) KHATIAN NO.-1361, 1356, J.L. NO.-110, MOUZA -KALIGANJ, P.S.-NEW TOWNSHIP, DIST-PASHCHIM BARDHAMAN.

- NOTES :-**
- ALL DIMENSIONS ARE IN mm. AND ALL LEVEL ARE IN m.
 - WRITTEN DIMENSIONS MUST BE FOLLOWED
 - ALL EXTERNAL WALLS 250 AND 200TH. & INTERNAL WALLS 125THK. UNLESS OTHERWISE MENTIONED.
 - ALL MASONRY WORKS ARE BONDED BY CEMENT MORTAR (1:6) & (1:4).
 - EXTERNAL PLASTER IS 25THK. & INTERNAL PLASTER IS 12MM.THK.
 - ALL CONC. GRADE IS M25 & AND GRADE OF STEEL FE-500
 - 250 & 200THK. BRICK WORK IN 1:6 MORTAR
 - 125THK. & 75THK. BRICK WORK IN 1:4 MORTAR
 - 150 WIDE SURFACE DRAIN SHOULD BE PROVIDED ALL ROUND THE BUILDING.
 - 25% OF THE BUILDING TO BE CONSTRUCTED USING FLY-ASH BRICKS

AREA CALCULATION:-

LAND AREA	PLINTH AREA	
635.00 SQ.M.	BASEMENT FLOOR	548.35 SQ.M.
	GROUND FLOOR	548.35 SQ.M.
	FIRST FLOOR	596.82 SQ.M.
	SECOND FLOOR	596.82 SQ.M.
	THIRD FLOOR	596.82 SQ.M.
	FOURTH FLOOR	596.82 SQ.M.
	FIFTH FLOOR	596.82 SQ.M.
	SIXTH FLOOR	596.82 SQ.M.
	SEVENTH FLOOR	596.82 SQ.M.
	EIGHTH FLOOR	596.82 SQ.M.
NINTH FLOOR	596.82 SQ.M.	
TOTAL	6459.85 SQ.M.	

GROUND COVERAGE = 58.43 %
 F.A.R = 2.25

SIGNATURE OF STRUCTURAL ENGINEER:-

Hirak Ghosh
 HIRAK GHOSH
 Structural Engineer
 Lic No.-LBPM/125/AMC-DMC/PPD/165
 DCE, B-TECH, G.I.D.S., Durgapur-16
 Contact No.-9333233331

TITLE:-
 ELEVATIONS, BASEMENT FLOOR PLAN.



A FRONT SIDE ELEVATION
 SCALE: 1:100

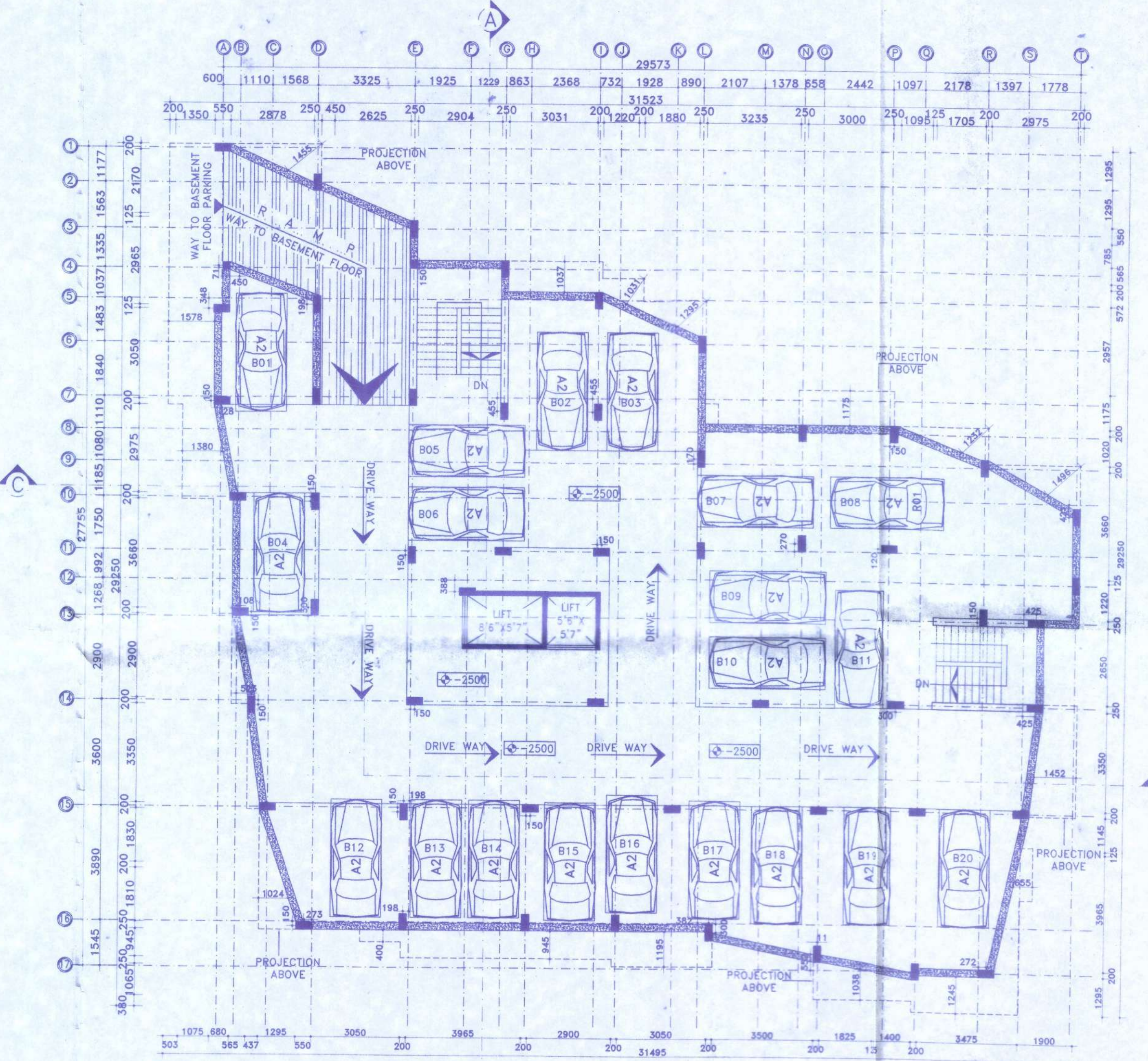

B BASEMENT FLOOR PLAN.
 SCALE: 1:100

Approved Plan No. 20...in Meeting
 No. 2020-21 Date: 19/11/2022
 Valid upto: 19/06/2024
Mallika Chakraborty
 Pradhani
 Jemina Gram Pg

SIGNATURE OF ARCHITECT:- <i>Coshani</i> VAISHNAVI MAKARAND ATHALYE CONSULTING ARCHITECT CA/ 2018/10/1108	SIGNATURE OF GEO-TECHNICAL ENGINEER:- <i>MADHUSMITA</i> MADHUSMITA Civil / Geotechnical Engineer CE, MIGS - 11M4278 Lic. No. - LSPM/162/AMC G.I.D.S., Durgapur - 16	SIGNATURE OF DEVELOPER/OWNER STAR ASSOCIATES <i>Nayy Choudhury</i> Partners	GIDS Engineering Pvt. Ltd. (Architects, Engineers, Contractors and Business Solutions) E-mail id:-gidsbengal@gmail.com & gidsbengal.project@gmail.com SPECIALIST IN CONSULTING STRUCTURAL DESIGN, SURVEYING & SOIL INVESTIGATING OFFICE:- C-29, Doctor's Colony, 4th Street, City Centre, Durgapur - 713216 Contact No:- 9333323331, +91769998140	DATE : 04-01-2021 SCALE : 1:100. REV-00 SHEET NO:- GIDS/ARCH 01-05
---	--	---	---	---